

## DECELERATORI CJAC CJAC SHOCK ABSORBERS

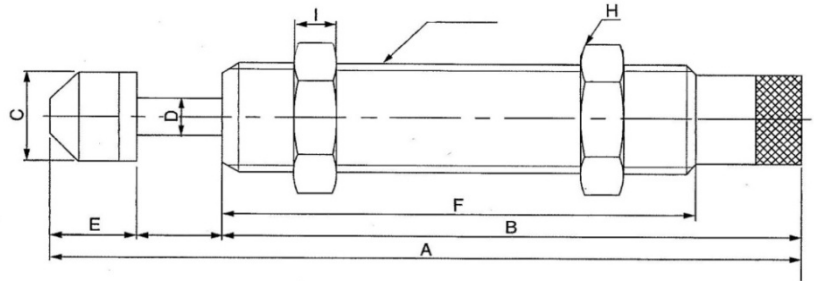

### Serie AD Registrabili

Modello	Corsa mm	Filett.	ET N/m	ETC N/H	Me Kg	Vel. max m/sec	Temp. di lavoro °C	Peso g	A	B	C	D	E	F	G	H	I	J	K
AD-2540	40	M25 x 1,5	100	80.000	700	3,5	-10 +80	455	221,5	144,5	22	8	37,0	117	10	32	9	-	-
AD-2550	50	M25 x 1,5	98	90.000	720	3,5	-10 +80	455	247,0	178,0	22,0	8	19,0	100	-	32	9	-	-
AD-2580	80	M25 x 1,5	150	120.000	800	4,0	-10 +80	585	343,5	244,5	22	8	19,0	100	-	32	9	23	11
AD-3625	25	M36 x 1,5	150	81.000	1.400	3,0	-10 +80	955	183,8	133,0	35,5	10	25,8	103	10	46	15	23	11
AD-3650	50	M36 x 1,5	300	100.000	1.400	3,0	-10 +80	1100	246,8	171,0	35,5	10	25,8	134	17	46	15	-	-
AD-4225	25	M42 x 1,5	260	125.000	3.000	3,5	-10 +80	1280	186,4	127,5	44,5	12	33,9	88	28,5	50	15	-	-
AD-4250	50	M42 x 1,5	500	150.000	4.000	4,5	-10 +80	1490	240,9	157,0	44,5	12	33,9	117,5	28,5	50	15	-	-
AD-4275	75	M42 x 1,5	750	180.000	6.000	4,5	-10 +80	1710	301,4	187,5	44,5	12	38,9	148	28,5	50	15	-	-

Applicazione su nastro trasportatore (fonderia)

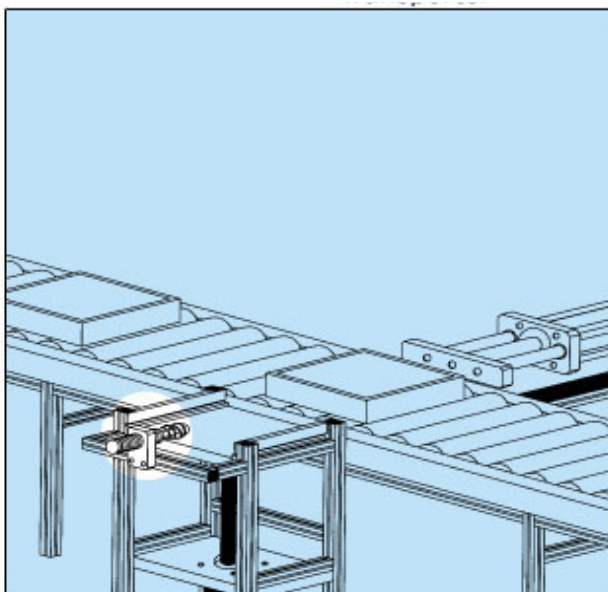

Applicazione su stazione pick & place

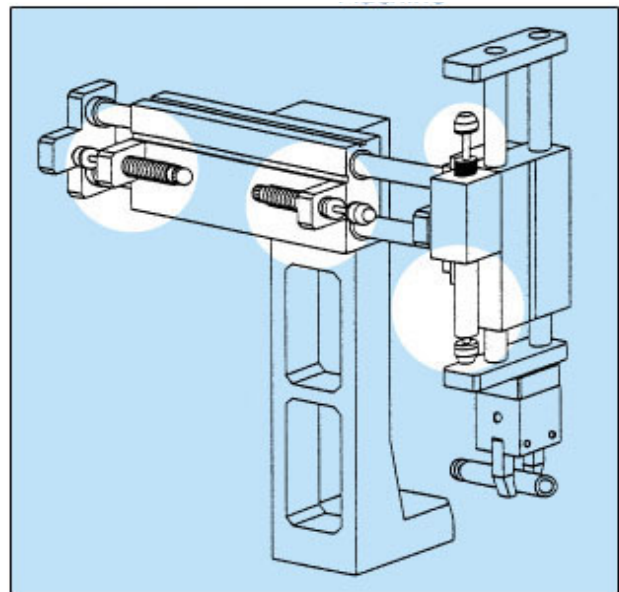

# DECELERATORI CJAC CJAC SHOCK ABSORBERS

AD-1410  
AD-2016/ AD-2025

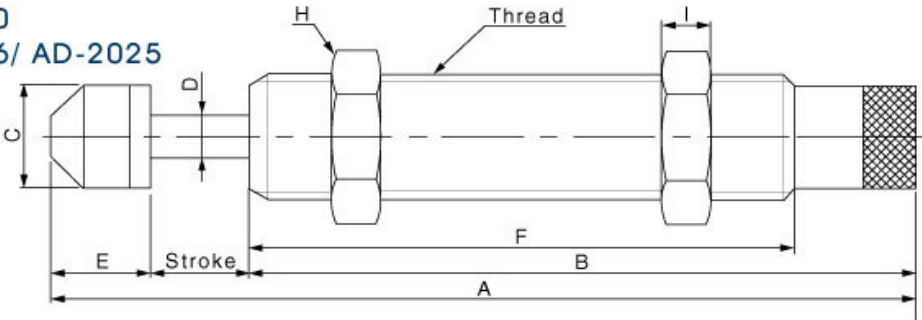

AD-2525/ AD2530

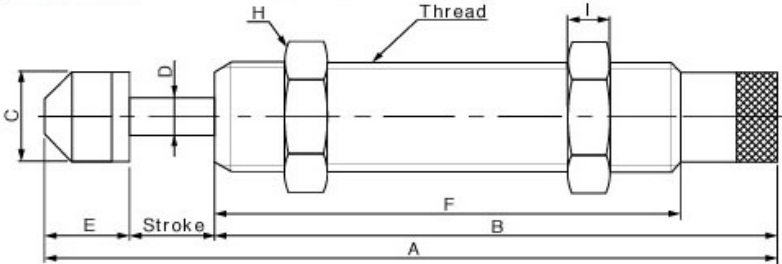

AD-2540

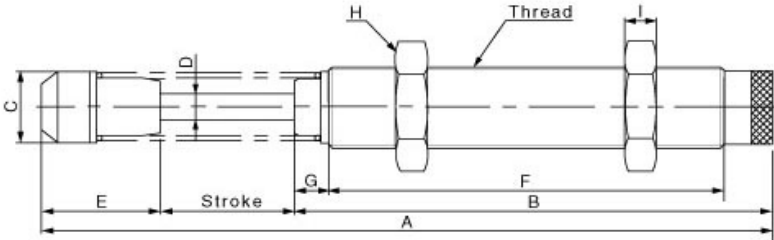

AD-2550/ AD-2580

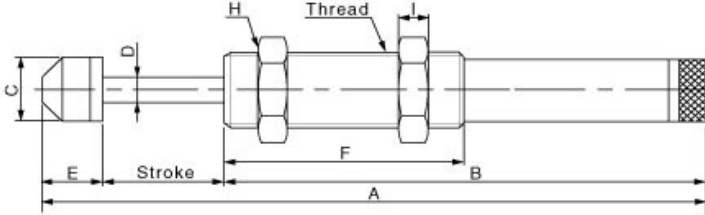

AD-3625/ AD-3650

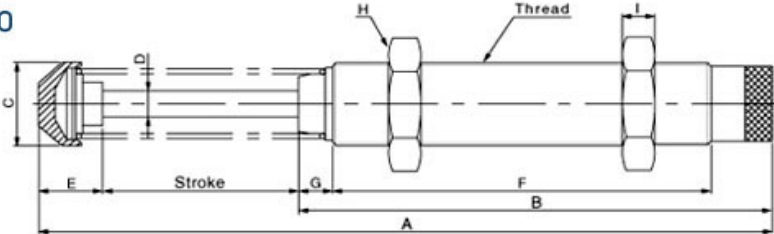

AD-4225  
AD-4250  
AD-4275

